

# Pinole Historical Society Newsbriefs



P.O. Box 285, Pinole, CA 94564

[www.PinoleHistoricalSociety.org](http://www.PinoleHistoricalSociety.org)    [info@PinoleHistoricalSociety.org](mailto:info@PinoleHistoricalSociety.org)

## — SEPTEMBER 6 PHS PROGRAM AT KAISER — THE HISTORY OF 610 QUINAN STREET

**T**he history of one of Pinole's oldest and most historic homes will be the subject of our September 6 program, brought to life by the granddaughter of the paterfamilia of the Lopes family.

Linda Lopes Rosedahl, granddaughter of Antone Lopes Sr., will present a colorful history not only of her grandfather's house, in which she lives, but of three generations of her family in Pinole, dating back to the turn of the 20th century.

The history of the home touches two of Pinole's founding families — the Fernandez and Downer families — as Antone Sr. had relationships with both.

All PHS members, their guests, and the public are invited to this FREE event from 6:30 to 8 p.m. in conference rooms 2A and 2B of the Kaiser Permanently Medical Office

Building, 1301 Pinole Valley Road.

"The house was built in 1890 by Bernardo Fernandez," Linda says. "I think he built it for his family to live in while the Fernandez Mansion at the end of

Tennent Avenue was being built."

How the property came into the Lopes's possession is a slice of Pinole history in itself, one that Linda will embellish with stories about the people who lived there before her grandfather bought it, and the lot next to it, in 1943.

Antone Sr. gave the empty lot to his son, Antone Jr. and his bride, Marian, as a wedding gift. Tony built a house on that lot at 612 Quinan Street. It's the house in which Linda and her sister, Patti Clark, grew up, and in which Patti now lives.



### PHS SCHOLARSHIP WINNER

*Pinole Valley High School graduating senior Cecilia Chak was the winner of the first George R. Vincent Scholarship. PHS co-founder George Vincent presented Cecilia with a certificate and a \$250 check at the PVHS senior awards assembly in May. Cecilia will be a freshman at Yale University this fall.*

Published quarterly by the Pinole Historical Society

# WHERE TO FIND NEWSBRIEFS

Pick up **Newsbriefs** at these locations:

AccuTech Auto Care, A.D. Dern Insurance, The Alley Cafe, Antlers Tavern, Bank of the West, The Bar Athletics, Bay Park Retirement Residence, The Bear Claw, Big O Tires, Blue Chip Tees, Blue Sky Sports, Cafe Soleil, China House, Cindy's Shear Cuts, Coldwell Banker Bartels Realtors, Crocketts Premier Auto Body, East Bay Coffee Company, George A. Egan, CFP, The Embers, Farmers Insurance (David Hampton), Garden of Gems, Good Butter Bakery, Happy Sashimi, Headquarters Salon, Her 365 Fitness, Hercules Fitness, Kaiser Permanente Medical Office Building, K & L Automotive, Kendall Financial Services, Letcher Bros. Auto Repair, Mechanics Bank, Menchie's Frozen Yogurt, Douglas Oliver, D.D.S., Oliver's Hardware, Attorney Donald E. Patterson, Pinole City Hall, Pinole Creek Cafe, Pinole Grove Apartments, Pinole Library, Pinole Packing & Postage, Pinole Paws, Pinole Police Department, Pinole Senior Center, Pinole Valley Community Church, Realty World (Viktor Manrique), Ristorante Due Rose, Joel Ross, M.D., Sam's Dog House, Sequoia Real Estate, Chiyo Shidara, D.D.S., Sherry's Kitchen, State Farm Insurance (Lino Amaral), State Farm Insurance (Rick Chalk), St. Joseph School, Sugar City Building Materials, Sunshine Floor Covering, Tenax Law Group, 10th Inning Baseball Cards, The New Deli, The Red Onion, Tina's Place, TMF Accounting Services, Top Floor Salon, Albert M. Tsang, D.D.S., West Contra Costa Transit Authority, Westmont of Pinole, Windermere Rowland Realty, Wilson & Kratzer Mortuaries.

**Newsbriefs** also posted on the PHS website (click on NEWSLETTER in the menu bar).

**FOR ADVERTISERS:** 2,000 printed copies of *PHS Newsbriefs* are distributed every quarter, generating readership among thousands of Pinole and West County residents. Hundreds more receive the newsletter directly from the PHS via its database and website.

**If you're interested in advertising, contact Jeff Rubin at [info@PinoleHistoricalSociety.org](mailto:info@PinoleHistoricalSociety.org) or (510) 724-9507.**

# PHS CALENDAR

## ONGOING

**September 6 program: *The History of 610 Quinan Street***, presented by Linda Lopes Rosedahl. See the front page for details. The public is invited to this FREE event from 6:30 to 8 p.m. in conference rooms 2A and 2B of the Kaiser Permanente Medical Office Building, 1301 Pinole Valley Road. Refreshments will be served.

**August 14, September 11, October 9: Monthly Board of Directors meetings.** The public is invited to attend and speak on any of the items discussed at these meetings. Pinole Senior Center, 6:30 to 8 p.m.

**PHS booth at Pinole Farmers' Market.** Every other Saturday, April through December.

## PinoleHistoricalSociety

**Board of Directors:** Jeff Rubin, President; Mary McMains, Treasurer; Jo Ann Gannotti, Secretary; Norma Martinez-Rubin, Carol White.

**Directors Emeritus:** Marcia Kalapus, Jack Meehan, George Vincent. **Newsletter Editor:** Jeff Rubin.

## 2019 PHS MEETING DATES

**September 6: *The History of 610 Quinan Street***, presented by Linda Lopes Rosedahl.

**November 1:** Program to be announced.

All meetings are held from 6:30-8 p.m. in conference rooms 2A and 2B of the Kaiser Permanente Medical Office Building, 1301 Pinole Valley Road.

For more information, call (510) 724-9507, e-mail [info@pinolehistoricalsociety.org](mailto:info@pinolehistoricalsociety.org), or visit our website at [www.pinolehistoricalsociety.org](http://www.pinolehistoricalsociety.org).



### David Hampton

Insurance Professional  
Hampton Agency  
2200 San Pablo Ave, Suite 201  
Pinole, CA 94564  
Office 510-724-0997  
Cell 415-275-2511  
Fax 510-724-4055  
[dhampton@farmersagent.com](mailto:dhampton@farmersagent.com)  
CA Producer LIC #0G20299



### M.A. HAYS CO., INC.

Quality Insurance and Service Since 1912



### John Zieshenne

Broker

Lic # 0675383

232 BROADWAY  
RICHMOND, CA 94804  
(510) 235-0353 EXT. 114

JOHNZ@MAHAYS.COM  
WWW.MAHAYS.COM  
FAX (510) 235-5058

COMMERCIAL • RESIDENTIAL • LIFE • MEDICAL

Official insurance carrier of the Pinole Historical Society

## ADVERTISE WITH US

Call (510) 724-9507 or e-mail [info@pinolehistoricalsociety.org](mailto:info@pinolehistoricalsociety.org) for information and rates.



# President's Message

Jeff Rubin, President, Pinole Historical Society

## PHS PRESENTS AWARD AND SCHOLARSHIP

**W**e are very grateful to live in a community where people and organizations support each other. It's one of the most endearing characteristics of small towns and cities.

On July 2, longtime Pinole resident Earl Combs was honored by the City of Pinole and the Pinole Historical Society at the Pinole City Council meeting for making significant contributions to the history of the community.

Mayor Peter Murray presented Earl with a proclamation recognizing his more than 50 years of contributions to the city, including his work as a contractor on the construction of the original Pinole Valley High School and numerous single-family homes that helped populate Pinole Valley in the 1960s.

The Pinole Historical Society presented Earl with its "Friend of History" award in appreciation of his photographic con-



**PHS secretary Jo Ann Gannotti (left) and president Jeff Rubin (right) presented Earl Combs with the society's "Friend of History" award.**

tributions to the society's archives.

Earl's photos of historic buildings, important community events, and construction projects, many taken with his drone, document an important period in the city's history — the construction of the new Pinole Valley High School, the Bay Trail Extension over the Southern Pacific Railroad tracks, the Gateway East

and West centers, and the modernization of the Pinole-Hercules Wastewater Treatment Plant.

Earl's aerial photos of the Fernandez Mansion, Faria House (future home of the Pinole History Museum), Square Deal Garage, and other historic sites built in the early years of the city's history are a permanent record that will be viewed, studied, and enjoyed by future genera-



**Jeff Rubin**

tions of our residents.

Speaking of community support, the Pinole History Museum has received widespread support from donors, for which we are very grateful and encouraged.

I've listed all of the museum donors to date on page 4. I hope I've included everyone. Please let me know if I haven't.

We don't know yet how much the renovation of the Faria House will cost. The report from the city's architect is due in October.

Also, Saturday, October 19, is the date of the second Pinole History Museum fundraising dinner in the St. Joseph School auditorium, site of last year's event. More information to come soon.

*Wilson & Kratzer* MORTUARIES

Civic Center Chapel, Richmond (510) 232-4383 • FD195  
Chapel of the Mission Bells, San Pablo (510) 232-6552 • FD881  
Hosselkus Chapel, Crockett (510) 799-1411 • FD933



1918-2019  
101 years  
Serving Families



[www.wilsonkratzermortuaries.com](http://www.wilsonkratzermortuaries.com)

**TENAX**  
Law Group PC

145 PARK PLACE, SUITE A  
POINT RICHMOND, CA 94801  
T: 510.254.2808 F: 510.254.6009

Construction, real estate,  
personal injury, landlord-tenant,  
employment, wills and trusts, and  
business law.

[www.tenaxlawgroup.com](http://www.tenaxlawgroup.com)

ATTORNEYS

# PINOLE HISTORY MUSEUM

**We thank our donors for  
their generosity and support**

**Want to MAKE HISTORY HAPPEN? Send a check  
payable to Pinole History Museum to  
PO Box 285, Pinole, CA 94564, or donate online at  
[www.pinolehistorymuseum.org](http://www.pinolehistorymuseum.org)**

## Up to \$99

Frank Acedo  
Bob Antaki  
Adila Araya  
Michael Ashburne  
Jimmy Boucher  
Ross Browne  
Sharon Bullock  
Karla Butler  
Janet Bywater  
Joe and Lea Campbell  
Joyce and Dwight Carbone  
Mary Di Cecco  
Christine Costa  
Marvin Dutra  
Alex Clark  
Earl and Cecilia Combs  
Crocketts Premier Auto Body  
(Tom Welsh)  
Marge Dean  
Brian and Kathy Donohue  
Mary Drazba  
Mary Ann Egger  
Mark and Darlene Elms  
Bruce Ezzell  
Lois Faria  
Julia Faulkner  
Peter Fimbres  
V Fimbres  
Linda Flood  
Tashia Flucas  
Mary Collins Gallagher  
Maria Gallo  
Cindy Wilson Gattenby  
Margaret Gelhaus  
Nancy and Gary Gill  
Terry Gilliam  
Kay Green  
Marilyn Griego  
Julie Hawks  
John and Ann Heintz

Colin Hill  
Mike and John Janda  
Pete and Sherry Janke  
Roy and Kristen Javellana  
Sonny Jackson  
Kay Johnson  
Shirlee Kahila  
Yevgeniy Kazinets  
Frank Kelly  
Virginia Kennedy  
Peggy Kirton  
Nancy Lee  
Andre Le Mont Wilson  
Richard and Patricia Loomis  
Steven Lopez  
Laurelle Martin  
Jack and Nancy McFarland  
Patty McGoldrick  
Lisa Melgarejo  
Meyers Nave (Mike Riback)  
Bill and Diane Miller  
Nancy Miller  
Deborah and Joe Miglia  
Rob Moitoza  
Mary Myers  
Donna Mythen  
Christine Nadeau  
Carolyn and Jon Nelson  
Tom Netemeyer  
Terry O'Donnell  
Charlene O'Rourke  
Kate Owings  
Don Patterson  
Bob Polacchi  
Jan Parfet  
Pam and Ron Patzlaff  
Jim Payne  
Pinole Garden Club  
Robin Raber-Luna  
Pat Rei  
Mary and Danny Rinaldi

Julia V. Roundy  
Juanita Sayo  
Robert Shea  
Danna Shirley  
Diane Sielbert  
Celeste Silvas  
Fran Silver  
Nancy Snodgrass  
Dan Steele  
Karen Stella  
Elaine Sturtevant  
Arlene Tapia  
Ginny Taylor  
Jeanette Tramm  
Jim Ulversoy  
Edgar Vovsi  
Kay Warfel  
Ora Webber  
Mary Whaley  
Carole Whitmarsh  
Martha and Ken Wong  
Judith Yacovetti  
Rie Yag  
Pat York

## \$100 to \$249

Lois Boyle  
Hank and Doreen Covell  
Belinda Espinosa  
Stella Faria  
Joel and Jo Ann Gannotti  
Avram Gimbel  
William Green  
Judy Hamilton  
David and Mary Ruth Kelley  
Anne Kesti  
Mike and Sharon LeFebvre  
Margie Liberty  
Richard and Claudia Lindsay  
Dennis Lorette  
Mary and Warner McMains

Elizabeth Barroca Miller  
Pete and Cathy Murray  
Arnold Ode  
Walt Peterson  
Maureen Powers  
Carole Price  
Richmond Elks Lodge  
No. 1251  
Mark and Donna Rubin  
Doris Salmi  
Jennifer Sobol  
Gary and Colleen Tipp  
Jan Torbet  
Steve and Fran Welstand  
Ann Wilson  
Chris Wimmer

## \$250 to \$499

Edward Downer III  
Steve James  
Bob and Carol Kopp  
Betty Viramontes

## \$500 to \$999

Katherine Kiehn  
Edit Villarreal

## \$1,000 to \$2,499

Happy Sashimi (Lyla Yu)  
Alex and Nita Jason  
William McMaster  
Mechanics Bank  
Brian and Susyn Normington  
Shirley Ramos  
Vincent Salimi  
Chiyo Shidara, D.D.S.

## \$10,000+

Jeff Rubin and Norma  
Martinez-Rubin

### Oliver's Hardware

4071 San Pablo Dam Road  
El Sobrante, CA 94803  
Phone: (510)-223-4450  
FAX: (510)-223-1924



### Richard Oliver

Owner Store #922  
[olivershardware@gmail.com](mailto:olivershardware@gmail.com)

Paula Harvey  
Susan Burch  
Liz Tharpe

Christina Isley  
Tatiana Williams

## TOP FLOOR SALON

Full-Service Salon

Full-body waxing • Total hair care for men and women

Tiep Vo (Kelley Nails) is back!  
Nails • Pedicures • Facials

1690 San Pablo Ave., Suite E  
Pinole, CA 94564

(510) 741-1150



# THE PLACE FOR MEMORY CARE

When someone you love has **Alzheimer's or Dementia**, it changes their world and yours.

**We understand & have designed a caring community that can help.**

- 24-Hour Assisted Living
- Spacious Grounds & Community
- Respite Care
- Multiple Walking Paths
- Navigator Support Group
- Amazing & Caring Staff

**Discover the Finest in Alzheimer's & Dementia Assisted Living.**

**Call us today at (510) 758-1122 to schedule your personal tour and receive more information about the support we can offer you and your loved one.**

**2850 Estates Avenue, Pinole, CA • RCFE Lic#079200801 • [www.PinoleSeniorLiving.com](http://www.PinoleSeniorLiving.com)**



**YES,** I want to **MAKE HISTORY HAPPEN** by donating to the establishment of the **Pinole History Museum.**

My donation will help the museum enhance the preservation and collection of artifacts that represent Pinole's history and culture.

Enclosed is my gift of:

\$25  \$50  \$100  \$250  \$500  \$1,000\* or other \_\_\_\_\_

\*With a gift of \$1,000 or more your name will be placed on the museum's Wall of Honor.

Please make checks payable to **PINOLE HISTORY MUSEUM** or provide credit card information below. To donate online, please visit [www.PinoleHistoryMuseum.org](http://www.PinoleHistoryMuseum.org).

Name \_\_\_\_\_ Address \_\_\_\_\_

City \_\_\_\_\_ State \_\_\_\_\_ Zip Code \_\_\_\_\_

Phone Number (\_\_\_\_) \_\_\_\_\_ E-mail \_\_\_\_\_

Credit Card # \_\_\_\_\_ Expiration Date \_\_\_\_\_ CVV \_\_\_\_\_

Amount of Donation \$ \_\_\_\_\_  I've included the museum in my will or estate plan

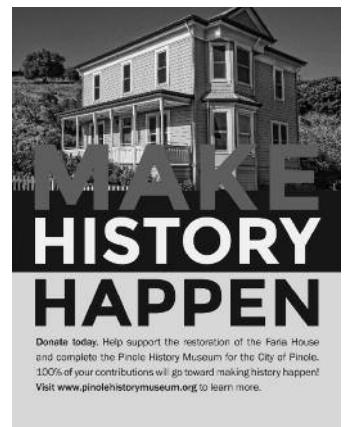

**Mail your donation to Pinole History Museum, P.O. Box 285, Pinole, CA 94564**

The Pinole History Museum is a 501(c)(3) nonprofit organization. Your donation is tax-deductible to the extent permitted by law.



## MEMORIAL DONATIONS

Donations made  
"In Memory Of" or  
"In Honor Of"  
a special someone  
may be sent to:  
**Pinole Historical Society**  
P.O. Box 285  
Pinole, CA 94564

## ARTIFACTS DONATIONS

If you have any items of  
historical interest about  
Pinole to donate,  
please contact the  
Pinole Historical Society  
at:  
[info@pinolehistoricalsociety.org](mailto:info@pinolehistoricalsociety.org)  
or (510) 724-9507

## TAX-DEDUCTIBLE

As a 501(c)(3) non-profit  
corporation, all donations  
to the Pinole Historical  
Society are deductible as  
per the limits of the law.  
Thank you for considering  
donating to the  
Pinole Historical Society.



## SEQUOIA | REAL ESTATE

Salesian Alumnus | 30 Year Resident  
Local Business Owner | Proud Sponsor of City of Pinole Events

We built Sequoia Real Estate to bring quality and beauty to real estate. Our agents are experienced professional advocates. Our marketing is beautiful and authentic. If you are considering making a purchase or selling your home, contact your Sequoia agent or drop us a line and we can make a connection to the right agent.



Ricardo Velazco  
Realtor | Owner  
Calbre#01471392  
2221 Pear St. Pinole CA, 94564

510.283.5757 | Office  
510.367-3519 | Cell  
[ricardo@sequoia-eb.com](mailto:ricardo@sequoia-eb.com)  
[www.sequoia-eb.com](http://www.sequoia-eb.com)

Expertise, Honesty and Dedication make us your perfect partner in Real Estate!

**Why not  
advertise  
with us?  
Call  
(510) 724-9507  
or e-mail  
[info@pinole  
historicalsociety.org](mailto:info@pinolehistoricalsociety.org)  
for information  
and rates.**

## A.D.DERN INSURANCE AGENCY, INC.

**Terry L. Tigh - Broker**

DOI Lic #0600833



2358 San Pablo Avenue  
Pinole, CA 94564-1705

TEL (510) 724-6456  
FAX (510) 724-6015

Email us at [WeCare@ADDern.com](mailto:WeCare@ADDern.com)  
[www.ADDERN.com](http://www.ADDERN.com)



## China House

RESTAURANT

Mandarin & Szechuan Cuisine

Open 7 Days A Week

Mon~Sun: 11:30am.~9:30pm.

Tel: (510) 741-8788

1971 San Pablo Avenue, Pinole, CA 94564

## THE NEWSLETTER GUY®

CUSTOM-WRITTEN AND DESIGNED NEWSLETTERS

FOR COMPANIES, NON-PROFITS AND ASSOCIATIONS

ESTABLISHED 1981



**JEFF RUBIN**

1517 Buckeye Court  
Pinole, CA 94564

PHONE: 510/724-9507

FAX: 510/741-8698

E-MAIL: [Jeff@TheNewsletterGuy.com](mailto:Jeff@TheNewsletterGuy.com)

WEB: [www.TheNewsletterGuy.com](http://www.TheNewsletterGuy.com)



CORNERSTONE  
CAPITAL SYSTEMS

**George A. Egan, Certified Financial Planner™**  
Enrolled to practice before the Internal Revenue Service  
Registered Investment Advisor

3150 Hilltop Mall Rd., Suite 60  
Richmond, CA 94806

Phone: 510-412-1040

Fax: 510-222-1367

Email: [corcap1@pacbell.net](mailto:corcap1@pacbell.net)

GEORGE A. EGAN, REGISTERED INVESTMENT ADVISOR, CA INS. LIC. #0719862

# Pinole **Historical** Society

## 2019 MEMBERSHIP APPLICATION

(PINOLE RESIDENCY NOT REQUIRED FOR MEMBERSHIP)

**PLEASE PROVIDE THE FOLLOWING INFORMATION AND SEND THIS FORM TO PINOLE HISTORICAL SOCIETY, P.O. BOX 285, PINOLE, CA 94564**

MEMBERSHIPS ARE FOR THE 2019 CALENDAR YEAR (EXCEPT LIFETIME MEMBERSHIPS)

NAME: (each member): \_\_\_\_\_

ADDRESS: \_\_\_\_\_

CITY/STATE/ZIP \_\_\_\_\_

PHONE: ( ) \_\_\_\_\_

E-MAIL (please!): \_\_\_\_\_

CIRCLE ONE: Annual-new (\$30)    Annual-renewal (\$30)    Business (\$50)    Life (\$150)

METHOD OF PAYMENT:  Check (Payable to Pinole Historical Society)

Credit Card:     Visa     MasterCard     American Express     Discover

Credit Card # \_\_\_\_\_ Expiration Date \_\_\_\_\_ CVV \_\_\_\_\_

TOTAL ENCLOSED: \_\_\_\_\_

### ADVERTISE WITH US

Call (510) 724-9507 or e-mail [info@pinolehistoricalsociety.org](mailto:info@pinolehistoricalsociety.org) for information and rates.

 <p><i>Letcher Bros.</i> <i>Auto Repair</i></p> <p><i>Mike Letcher</i> Owner 636 San Pablo Ave. Pinole Ca 94564 <b>510-724-2335</b></p> <p>Email <a href="mailto:letcherbros@gmail.com">letcherbros@gmail.com</a> Website <a href="http://letcherbros.com">letcherbros.com</a></p>	 <p><b>Ingram Painting</b> Interior • Exterior • Decks Drywall &amp; Texturing</p> <p><b>Rodney Ingram</b> <b>(510) 302-5681</b> License #1037176 <a href="mailto:ringrampainting@gmail.com">ringrampainting@gmail.com</a></p>
<p><b>Geoff Torretta</b>                      A Pinole Landmark</p> <p><b>Antlers</b>                                            <b>Tavern</b></p> <p>Est. 1938</p> <p><b>2284 San Pablo Ave.</b>                      <b>(510) 724-9961</b> <b>Pinole, CA</b></p>	 <p><i>Crocketts</i> Quality Service and Attention to Detail <b>Premier Auto Body</b> <i>Written Lifetime Warranty</i></p> <p>900 San Pablo Ave., Pinole, CA 94564                      <b>(510) 741-9001</b> <a href="http://www.CrockettsPremierAutoBody.com">www.CrockettsPremierAutoBody.com</a>                      Fax (510) 741-9009</p>



# Back in the day

George R. Vincent

## REMEMBERING THE LIFE AND POETRY OF RAMONA MARTINEZ

*Author's Note: Most of this article came from my book, "Yesterday's Child."*

*Ramona and my mother, Emily Scanlan, shared their youth on nearby ranches in the Pinole Valley of the early 1900s. They were chums until Ramona's untimely death in 1918.*

*Her mother gave my mother Ramona's scrapbook and papers, which inspired me to write "Yesterday's Child," I'm hopeful Ramona's memories will find a resting place in our future Pinole History Museum, preserved for those who love history.*

**W**hen Don Ygnacio Martinez, patriarch of El Rancho Pinole, died in 1848, he left behind 18,000 acres of choice Contra Costa land. When his namesake grandson, Ygnacio N. Martinez, died 80 years later, his legacy was only that of a few barbering tools.

As befell Spanish-speaking Californios in general, the fortunes of the Martinez family began to turn soon after American occupancy of California and the Gold Rush.

The family found itself in the ironic position of having a fast-growing

Yankee township named in its behalf in 1849 (now the city of Mar-

tinez), while the family's own land holdings and culture shrank.

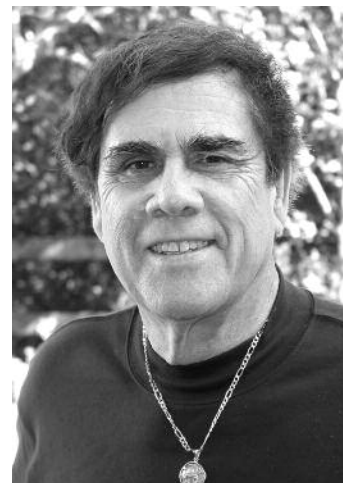
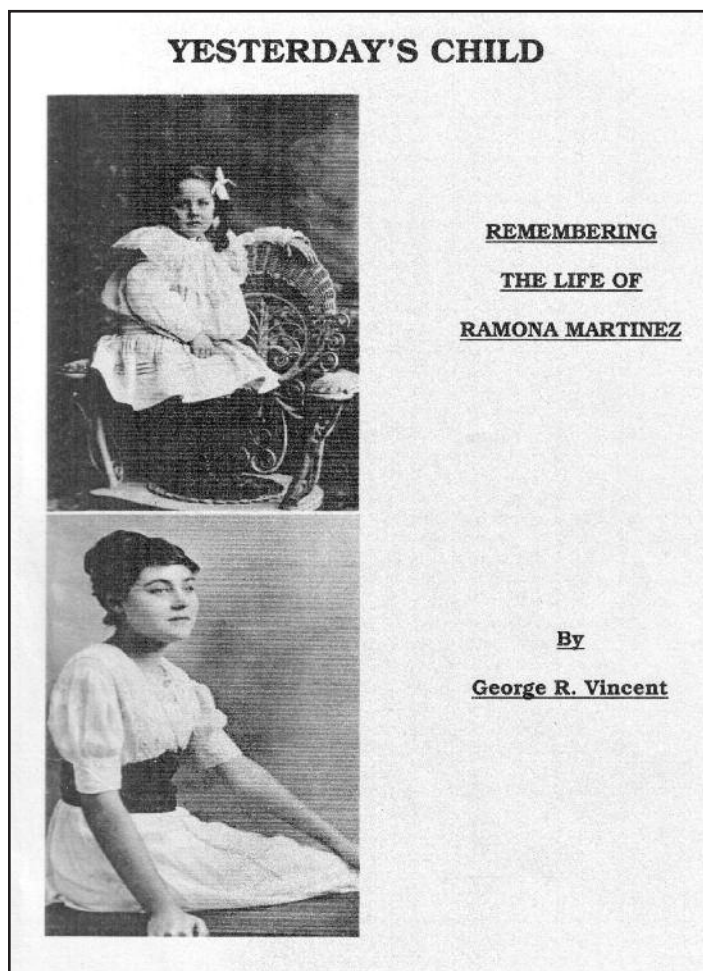
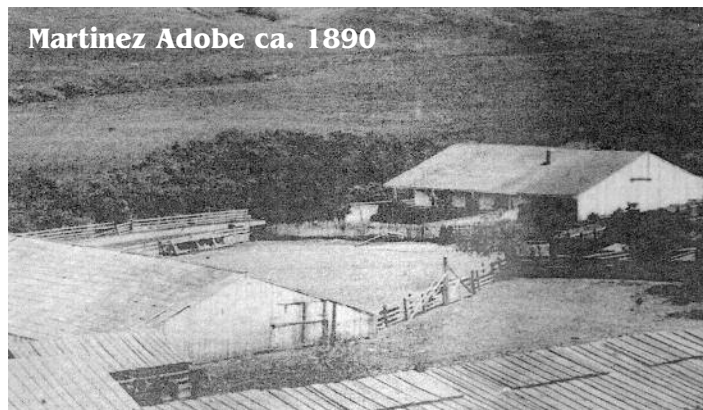

**George Vincent**

It was in the town of Martinez that Ramona Martinez was born to parents Emma and Ygnacio N. Martinez on April 26, 1900.

This child of the fourth generation would grow up in a new century facing the hardships of life brought on by impoverished circumstances.

Ramona was characterized by a diverse cultural blending of the fairness of her English mother and her father's hispanic side. She had blue eyes, an olive complexion, and long, dark hair.

Ironically, she also would be the last of the Martinez clan to occupy the old Pinole adobe of her great-grandfather.

Sometime in 1907, her father left Martinez and moved the family into the Pinole Valley and the decaying adobe home of his birthplace.

The old building now belonged to wealthy Pinole landowner Bernardo Fernandez. The landmark home had been badly damaged by the 1906 earthquake.

Fernandez allowed the family to live there as caretakers.

*Continued on page 9*



# RAMONA MARTINEZ

Continued from page 8

Ramona's family at the time was the poorest of the valley's residents. Ramona attended the new downtown Pinole-Hercules School, and her father barbered in town and sold beans and empanadas (meat pies) in the many town saloons.

Ramona's parents passed down to her the glory days of the old adobe and the folklore of better times of great wealth, solid silver table settings, and grand fiestas. But the reality was they were living in one room divided by blankets and surrounded by fallen timbers and adobe bricks.

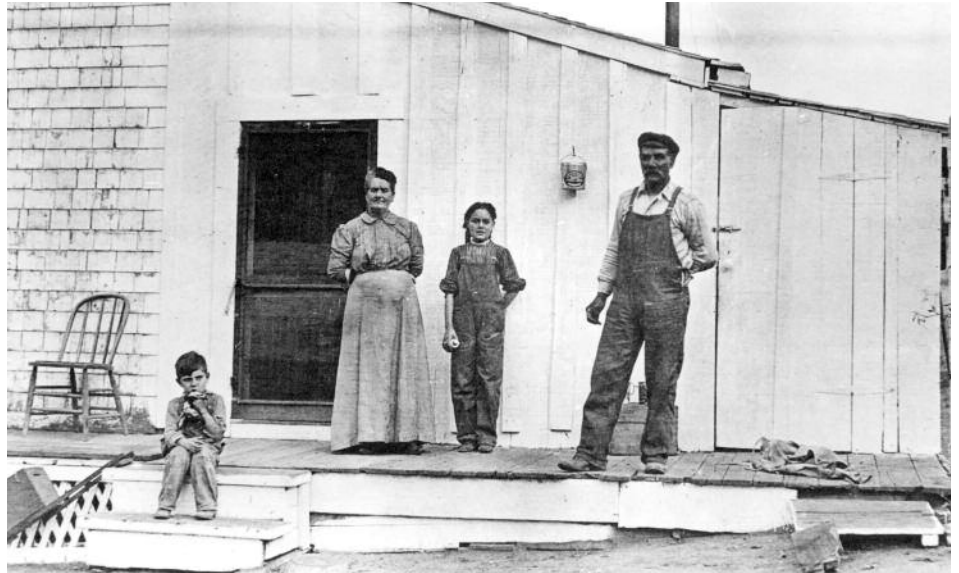

**Ramona standing with her parents. The little boy was Ramona's friend.**

Continued on page 10

## Saving Memories

Saving your most precious Family Video memories & photos on DVD is easy and inexpensive! Slide Shows help create a special atmosphere at Birthdays, Weddings, Memorials, Retirement & Anniversary Parties!

**Services include:**

Slide Shows, transfer of VHS, Beta, all size camcorder tape to DVD, Photo Editing.  
— 8, Super 8 & 16 MM film to DVD —



Debbie Ojeda, owner  
ojedahouse@comcast.net

Call (510) 724-5197 [www.savingmemories.com](http://www.savingmemories.com)



[www.samsdoghouse.com](http://www.samsdoghouse.com)

**"BAY AREA'S  
BEST HOTDOG"**

3857 San Pablo Dam Road  
El Sobrante, CA 94803  
(510) 223-8870

- Heating • Air Conditioning
- Preventive Maintenance

Lic. No. 303947



4 Parker Avenue, Rodeo, CA 94572-1119  
Tel. (510) 245-4140 • Fax (510) 799-1725  
(888) Kel-Aire • (888) 535-2473 • E-mail: [info@kelaire.com](mailto:info@kelaire.com)



**Mike Rowland**

OWNER/BROKER  
CALBRE #01331280

Cell (510) 501-9133  
Office (510) 222-9150  
Fax (510) 222-9165

[mikeroiland@windermere.com](mailto:mikeroiland@windermere.com)  
[www.mywindermerebroker.com](http://www.mywindermerebroker.com)

**Windermere**  
REAL ESTATE

Windermere Rowland Realty  
930 San Pablo Avenue, Suite A  
Pinole, CA 94564

**Serious Injury • Auto Accident**

**Donald E. Patterson**

Attorney at Law

Plaza Two, Hilltop Office Park  
3260 Blume Drive, Suite 410  
Richmond, CA 94806  
[www.donaldepatterson.com](http://www.donaldepatterson.com)



**FREE CONSULTATION (510) 262-2120**

**GOT HISTORY?**

The Pinole Historical Society is grateful for donations of artifacts, photos, newspapers, memorabilia — anything of historical significance.

Please contact us at  
[info@PinoleHistoricalSociety.org](mailto:info@PinoleHistoricalSociety.org)  
or call (510) 724-9507.

# RAMONA MARTINEZ

Continued from page 9

In 1913, Ramona's parents separated, and for the first time teen-age Ramona and her mother were on their own.

In 1918, Emma took Ramona into the new city of Richmond, where Emma found work renting out rooms and boarding children.

Most of Ramona's poetry was written during her teen years. This was a troubled time for her because of her folks' marital upsets and the onset of Ramona's failing health, thought to be consumption (tuberculosis).

She projected her private emotions as well as her outlook on life into

*Continued on page 11*



*In Old Town Pinole*

**2235 San Pablo Avenue,  
formerly Garden of Gems,  
just off Tennent Avenue next to  
the Pump House.**

**ANGEL (724-1454) AND  
MARY ARIAS (724-7510)**

## Put My Experience and Knowledge to Work For You

*Having the right connections in the community makes all the difference. I grew up in the Pinole-Hercules area, where my ancestors settled more than 150 years ago, some farming the fertile soils from Pinole to Rodeo, while others helped build the communities we now call home. The benefits of my longstanding connection to and detailed knowledge of the community are the foundation for the outstanding service I deliver to my clients.*



**Allen Faria**

**Allen Faria, Realtor®**

DRE#R01792978  
3088 Pinole Valley Road  
Pinole, CA 94564  
510-812-6417





**The Pinole Historical Society promotes awareness and appreciation of history through preservation and education, and chronicles the city's heritage for current and future generations.**

## RAMONA MARTINEZ



Continued from page 10

her poetry. Her strong mother-daughter bond is reflected in many of her verses.

Ramona died in her mother's arms December 1, 1918. Ramona's girlfriends had raised money for her surgery, which revealed an incurable cancer.

She died in the Martinez of her birth. Here are excerpts of three of her poems:

### **The Old Adobe Ranch**

*Lonely are those old Adobes,  
Gone to ruin are their walls,  
Yes, I miss those old Adobes  
Dear to me were all their halls.  
Though far away from me  
Its ruined, shattered walls,  
Their very image I can see  
And good old times recall.*

*For there's just one place I Love,  
And that place is ever true.  
As the stars are right above,  
"Dear Adobes," and that is You.*

### **Scales**

*My heart is weary with sorrow,  
My mind is worn with care.  
All because the scale's won't balance  
the world isn't fair!*

### **Only One**

*Hundreds of flowers that bloom  
In the spring.  
Thousands of birds that  
In chorus sing.*

*Millions of stars in the  
Heavens of blue.  
But just one Mother  
This wide world through.*



**AUTO + HOME + LIFE + BANK  
EARTHQUAKE + BUSINESS  
MOTORCYCLE + HEALTH + RV**

**Local Guy  
Local Knowledge  
PVHS Alumni**

***Great to be back home in Old Town!"***

**LINO AMARAL**

AGENT CA# 0725137

2489 San Pablo Avenue  
Pinole, CA 94564

**510.724.5432**

**www.AskLino.com**



Regency

2216 Railroad Avenue • Hercules, CA 94547

Dir: 510-467-4911

Bus: 510-724-0700

Fax: 510-724-0702

Email: ViktorManrique@aol.com

www.RealtyWorldRegency.com

*Each office independently owned and operated.*

**Viktor Manrique**

REALTOR

DRE #01224855



**Advertise with us!**  
**Call (510) 724-9507**  
**or e-mail [info@pinolehistoricalsociety.org](mailto:info@pinolehistoricalsociety.org)**  
**for information and rates.**



# PINOLE'S MUSEUM WEBSITE — SPREAD THE WORD!

The Pinole History Museum website is online at [www.pinolehistorymuseum.org](http://www.pinolehistorymuseum.org).

There are sections on the Pinole Garden Club, historic preservation, the Pinole Historical Society's annual school essay contest, the Faria House, the Fernandez Mansion, and some of our planned museum exhibits.

And, of course, you may donate to the museum via the website.

Let us know what you think of the website. E-mail comments and suggestions to [info@pinolehistorymuseum.org](mailto:info@pinolehistorymuseum.org).



**CHIYO SHIDARA DDS**  
FORMERLY THE OFFICE OF  
DR. DOUGLAS J. GORDON

**FAMILY DENTISTRY**  
T(510) 741-7100  
F(510) 741-7335  
C(415) 699-5554

2150 APPIAN WAY STE 208  
PINOLE, CA 94564

**BLUE CHIP TEES**  
Custom T-Shirt Printing

**Cal King**  
Production Director

MOBILE | 510.691.2323  
EMAIL | [service@bluechiptees.com](mailto:service@bluechiptees.com)  
WEBSITE | [www.bluechiptees.com](http://www.bluechiptees.com)

**St. Joseph School**  
A Christ - Centered Community

**Mrs. Arlene Marseille, M.A.**  
Principal

1961 Plum Street  
Pinole, CA 94564

Ph 510-724-0242 ext. 1  
Fax: 510-724-9886

sushi • grill • sake • dessert

2718 pinole valley road • pinole, california 94564  
510.758.8881 [www.eathappysashimi.com](http://www.eathappysashimi.com)

**SUGAR CITY**  
BUILDING MATERIALS CO.

Darin De Tomasi

PLANT  
PINOLE 510-223-0610  
510-724-3412

**Lynda J. Bartels, Realtor®, CRS, GRI**  
Coldwell Banker, Bartels-Realtors®  
(510) 290-5666 Cellular  
[bartelsl@aol.com](mailto:bartelsl@aol.com) BRE 00662125  
[www.lyndajbartels.com](http://www.lyndajbartels.com)

**Kathy G. Ginocchio-Hill**  
Coldwell Banker, Bartels-Realtors®  
Broker Associate, Notary Public, ABR, e-PRO  
(510) 681-5940 BRE 01205079  
[kginocchio@aol.com](mailto:kginocchio@aol.com)

Each office is independently owned and operated.

## You can help us preserve the history of Pinole

**A**lways seeking to improve and add to the society's collection, the PHS welcomes inquiries from individuals owning objects which are significant to the history of Pinole.

Though we do not have a museum, we have three exhibit spaces at the Pinole Library and conduct history programs for service organizations, retirement residences, and schools.

Artifacts are an important part of these programs.

Please contact us at [info@pinolehistoricalsociety.org](mailto:info@pinolehistoricalsociety.org) or call (510) 724-9507 if you have an object you'd like to donate.

Also, you can view the numerous PHS programs right on your computer. Go to the city's website [www.ci.pinole.ca.us/about/videos.html](http://www.ci.pinole.ca.us/about/videos.html) and scroll down to PINOLE HISTORY. Several recent programs have been added.

## PHS VIDEOS ON CITY OF PINOLE WEBSITE

**M**iss one of our history programs on Pinole Community TV? Don't despair.

The city's website has a section devoted to Pinole history videos.

You can view the numerous PHS programs right on your computer. Go to this URL and you'll see all of our history videos: [https://www.ci.pinole.ca.us/city\\_government/pinole\\_tv/archived\\_meeting\\_events](https://www.ci.pinole.ca.us/city_government/pinole_tv/archived_meeting_events).

Scroll down to PINOLE MUSEUM SOCIETY-HISTORY. You'll find our interviews, Veterans Day programs, George Vincent's two walking tours of historic downtown Pinole, and the very fine, PCTV-produced 12-part series based on the Historic Walking Tour brochure. It's great TV!

The historical society has recorded interviews with several prominent Pinole citizens.

Among the videos on the city's website are interviews with Ed LeFebvre, Charlotte (Fernandez) Shea, former fire chief Alex Clark, and former mayors Jack Meehan and Tom Cutino.

PHS program videos include:

- School Bell dedication.
- Japanese-American internment.
- Bars, Barbers, and Characters.
- A Flood of Memories.
- School Bells and Ink Wells.

We thank Bob Kopp, who recorded most of these events for the society.

### Now open in Pinole!



**Homemade corned beef hash, loco moco, spam & eggs, and more!**



**TWO  
LOCATIONS  
TO BETTER  
SERVE YOU!**



1473 Fitzgerald Drive, Suite 102  
Pinole - 7am to 2pm  
510.223.9467

2634 Pleasant Hill Road  
Pleasant Hill - 8am to 3pm  
925.476.5224

**PRESENT THIS AD AT EITHER LOCATION FOR  
\$5 OFF ANY \$20 PURCHASE!**

## Full-Service Community Banking

For You. Your Family. Your Business.

Pinole  
2690 Pinole Valley Rd.  
MechanicsBank.com  
MEMBER FDIC



## WESTCAT

**Western Contra Costa Transit Authority**  
**Public Transportation Service Provider**  
Local Fixed Routes, Express Routes to BART, Commuter Bus  
Route to San Francisco, ADA Paratransit, & Dial-A-Ride

Est. 1977

601 Walter Avenue, Pinole, CA 94564  
(510) 724-7993  
[www.westcat.org](http://www.westcat.org)



## SUPPORT THE ACTIVITIES OF THE PHS BY BECOMING A MEMBER IN 2019

For only \$30, you can help the PHS accomplish its mission of bringing the history of Pinole to our residents through exhibits at the Pinole Library, Pinole history programs in schools, Pinole Community TV programs, walking tours of downtown Pinole, the Veterans Day event in Fernandez Park — and you'll have the satisfaction of helping promote and preserve Pinole's history for future generations.

**JOIN THE PINOLE HISTORICAL SOCIETY (OR RENEW YOUR MEMBERSHIP)  
AND HELP PROMOTE AND PRESERVE THE HISTORY OF OUR CITY.**

**Please mail the membership application in this newsletter today!**

### Why not advertise with us?

Call (510) 724-9507 or e-mail [info@pinolehistoricalsociety.org](mailto:info@pinolehistoricalsociety.org) for information and rates.



(510) 235-4056  
LICENSE No. 421131

2207 EMERIC AVENUE  
SAN PABLO, CA 94806



Mon.-Fri. 9-3pm  
Closed Weekends

624 San Pablo Ave. / 510-724-5335  
[thenewdeli.com](http://thenewdeli.com)

Homemade Soups, Salads, Vegetarian & Traditional Fare

### Pinole Paws Pet Grooming

Deborah Jordan, Owner  
National Certified Master Groomer  
(510) 724-8785

971 C San Pablo Ave.  
Pinole, CA 94564  
[www.pinolepaws.net](http://www.pinolepaws.net)



### Gary Lalley

Insurance and Financial Services Agent



2800 Pleasant Hill Road, Suite 210  
Pleasant Hill, CA 94523  
Tel 510.724.7070 Cell 925.408.2166  
[glalley@farmersagent.com](mailto:glalley@farmersagent.com)  
CA #0125344

Registered Representative, Farmers Financial Solutions, LLC  
30801 Agoura Road, Bldg. 1, Agoura Hills, CA 91301-2054  
Tel 818.584.0200 Member FINRA & SIPC



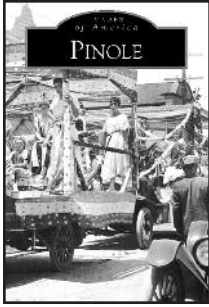

Pinole

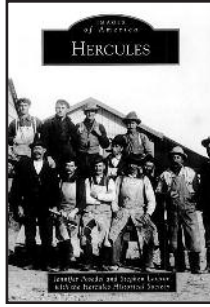

Hercules



Richmond

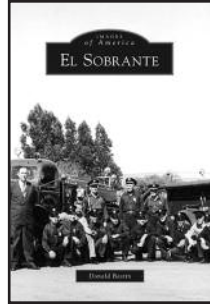

El Sobrante



El Cerrito

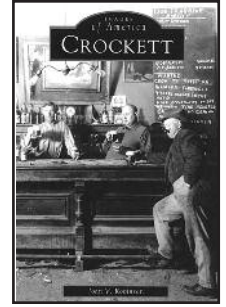

Crockett

# LOCAL HISTORY BOOKS AVAILABLE FROM THE PINOLE HISTORICAL SOCIETY

The Pinole Historical Society sells these Arcadia books at the Pinole Farmers' Market every other Saturday through December.

The Pinole, Pinole Through Time, Hercules, Richmond, El Sobrante, El Cerrito, Maritime Contra Costa County, East Bay Hills, Tilden

Park, and Napa Valley books are \$25, including sales tax. The Crockett, Rodeo, Martinez, and Port Costa books are \$23, including sales tax.

Mail order prices (below) include shipping. We accept Visa, MasterCard, Amex, and Discover credit cards.

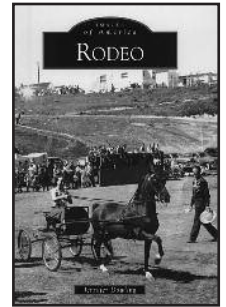

Rodeo

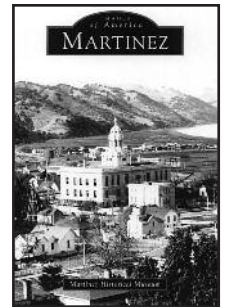

Martinez

Name \_\_\_\_\_

Address \_\_\_\_\_

City \_\_\_\_\_ State \_\_\_\_ Zip \_\_\_\_\_

Phone ( ) \_\_\_\_\_

E-mail \_\_\_\_\_

### METHOD OF PAYMENT

- Check: Payable to Pinole Historical Society
- Credit card ( Visa  MasterCard  Amex  Discover)

Card # \_\_\_\_\_ CVV \_\_\_\_ Exp. date \_\_\_\_\_

- # of Pinole @\$30 \_\_\_\_\_
- # of Pinole Through Time @\$30 \_\_\_\_\_
- # of Hercules @\$30 \_\_\_\_\_
- # of Richmond @\$30 \_\_\_\_\_
- # of El Sobrante @\$30 \_\_\_\_\_
- # of El Cerrito @\$30 \_\_\_\_\_
- # of Maritime CCC @\$30 \_\_\_\_\_
- # of East Bay Hills @\$30 \_\_\_\_\_
- # of Crockett @\$28 \_\_\_\_\_
- # of Rodeo @\$28 \_\_\_\_\_
- # of Martinez @\$28 \_\_\_\_\_
- # of Port Costa @\$28 \_\_\_\_\_
- # of Tilden Park @\$30 \_\_\_\_\_
- # of Napa Valley @\$30 \_\_\_\_\_

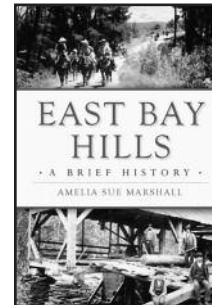

East Bay Hills

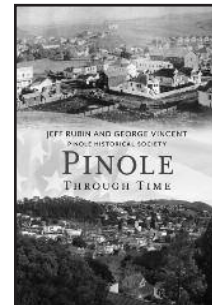

Pinole Through Time

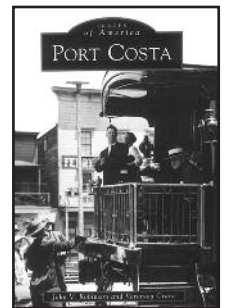

Port Costa

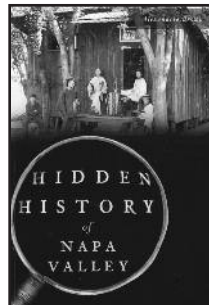

Napa Valley

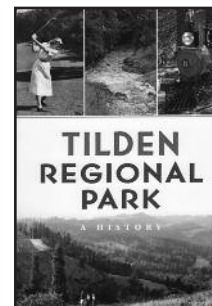

Tilden Park

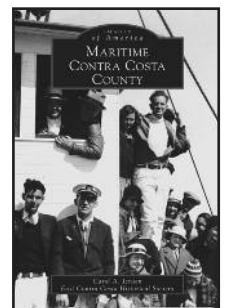

Maritime

TOTAL AMOUNT ENCLOSED \$ \_\_\_\_\_

Please mail to PINOLE HISTORICAL SOCIETY  
P.O. Box 285, PINOLE, CA 94564

**Now open!**



*happiness in every cup!*

Clip or snap a picture of this ad and save a dollar off your next Menchie's froyo (minimum \$5 purchase) when you present this at the checkout counter.

(Good through 9/30/19)

1358 Fitzgerald Drive, Pinole (next to Togo's)  
(510) 223-7696  
(510) 22-FROYO



# Massage by Michelle Summer Staycation Special!

☆☆ \$60 FOR 60 MINUTES ☆☆

First-time clients only. 1 coupon per client.  
— Offer good through Sept. 30, 2019 —



Michelle Gonzalez, C.M.T.

925.899.4811

Swedish, Deep Tissue, & Foot Reflexology

[www.massagebymichelleg.com](http://www.massagebymichelleg.com)

Book Online

Located inside Hercules Fitness • 600 Alfred Nobel Drive • Hercules

## PLEASE SUPPORT OUR ADVERTISERS



- ◆ CrossFit
- ◆ Olympic Lifting
- ◆ Small-Group Personal Training
- ◆ Raising The Bar: Designed specifically for those 50 and older

**FUNCTIONAL FITNESS FOR ALL AGES  
AND LEVELS OF EXPERIENCE!**

\*\*Also home to Guardian Krav Maga self-defense, and Zahara Yoga.\*\*

[www.TheBarAthletics.club](http://www.TheBarAthletics.club)  
[TheBarAthletics@gmail.com](mailto:TheBarAthletics@gmail.com)  
(510) 459-0452

678 Alfred Nobel Drive, Hercules, CA 94547



Custom Jewelry Design & Repair  
668 Quinan Street, Suite 100, Pinole, CA 94564

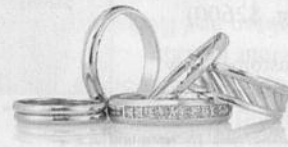

**(510) 741-5400**

[gardenofgems@sbcglobal.net](mailto:gardenofgems@sbcglobal.net)

**NEW Hours:**  
Wednesday-Saturday 10am-5pm  
[www.gardenofgems.com](http://www.gardenofgems.com)